EMBARGOED

Grades 4 and 8 Reading Results: Kansas

Reading score trends

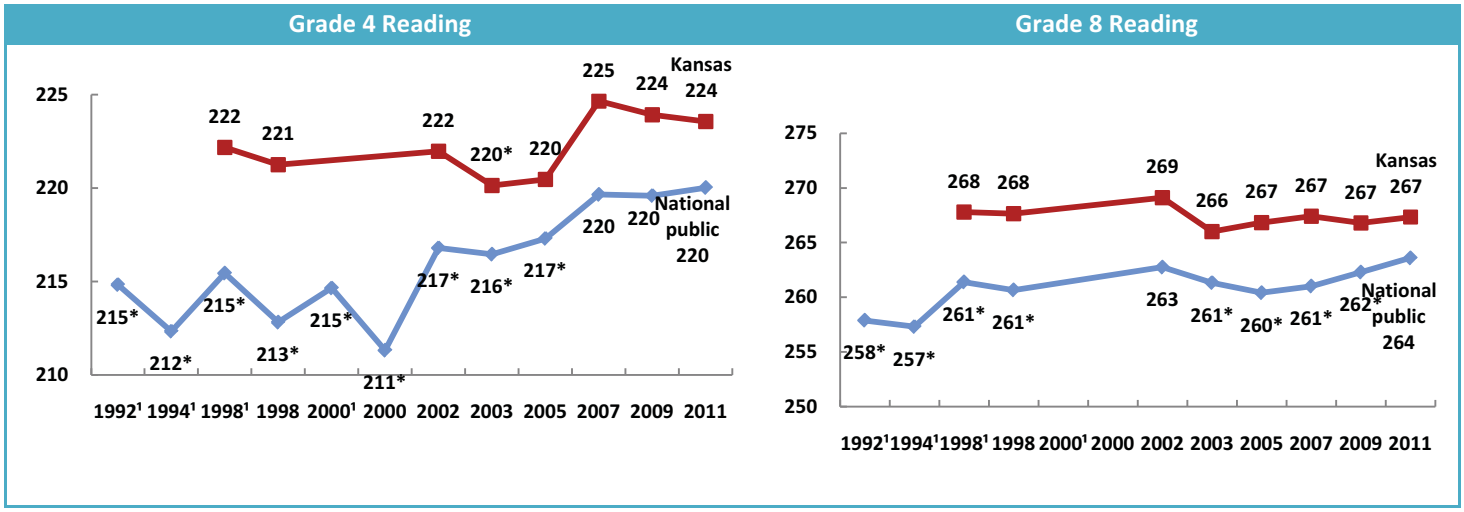

★ **Kansas' grade 4 reading score was not significantly different in 2011 than in 1998[1]; it was also not significantly different in 2011 than in 2009.**

★ **Kansas' grade 8 reading score was not significantly different in 2011 than in 1998[1]; it was also not significantly different in 2011**

Achievement-level results

Grade 4	1992[1]	1994[1]	1998[1]	1998	2002	2003	2005	2007	2009	2011
Below *Basic*	‡	‡	29	30	32	34*	34*	28	28	29
At or above *Basic*	‡	‡	71	70	68	66*	66*	72	72	71
At or above *Proficient*	‡	‡	34	34	34	33	32	36	35	36
At *Advanced*	‡	‡	6*	7	7	7	8	8	7	8
Grade 8	**1992[1]**	**1994[1]**	**1998[1]**	**1998**	**2002**	**2003**	**2005**	**2007**	**2009**	**2011**
Below *Basic*	‡	‡	19	19	19	23	22	19	20	21
At or above *Basic*	‡	‡	81	81	81	77	78	81	80	79
At or above *Proficient*	‡	‡	35	36	38	35	35	35	33	35
At *Advanced*	‡	‡	2	2	3	3	3	2	2	3

★ **The percentage of Kansas' grade 4 students who were at or above *Basic* in reading was not significantly different in 2011 than in 1998[1]; it was not significantly different from that of 2009.**

★ **The percentage of Kansas' grade 4 students who were at or above *Proficient* in reading was not significantly different in 2011 than in 1998[1]; it was not significantly different from that of 2009.**

★ **The percentage of Kansas' grade 8 students who were at or above *Basic* in reading was not significantly different in 2011 than in 1998[1]; it was not significantly different from that of 2009.**

★ **The percentage of Kansas' grade 8 students who were at or above *Proficient* in reading was not significantly different in 2011 than in 1998[1]; it was not significantly different from that of 2009.**

[1] Accommodations not permitted.
‡ Reporting standards not met.
*Significantly different ($p < .05$) from 2011.

EMBARGOED

Racial/ethnic group scores and gaps

Grade 4

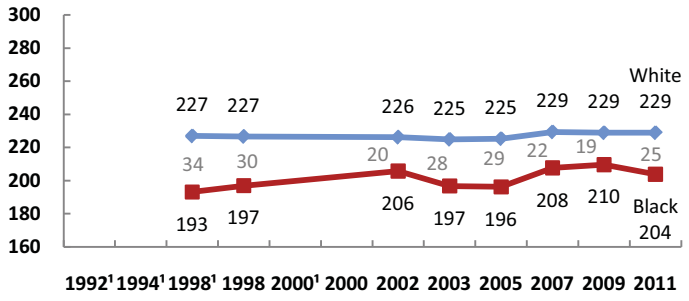

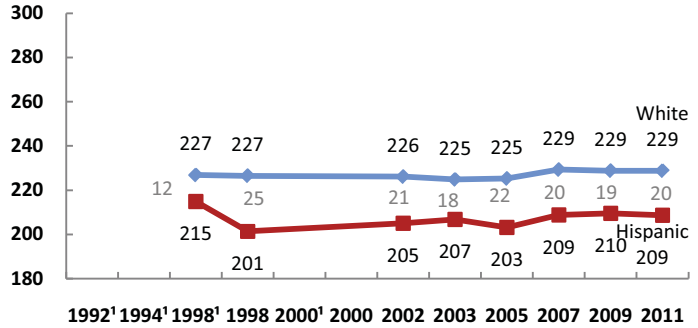

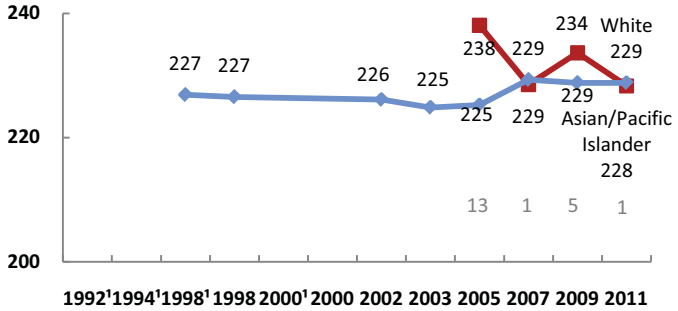

Grade 8

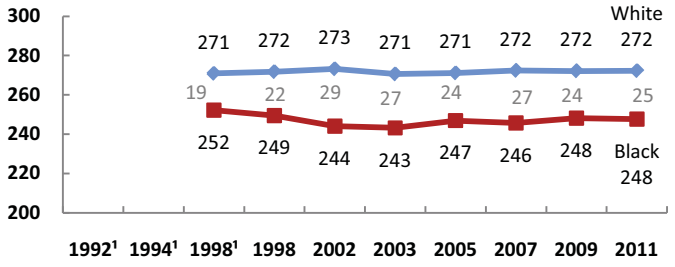

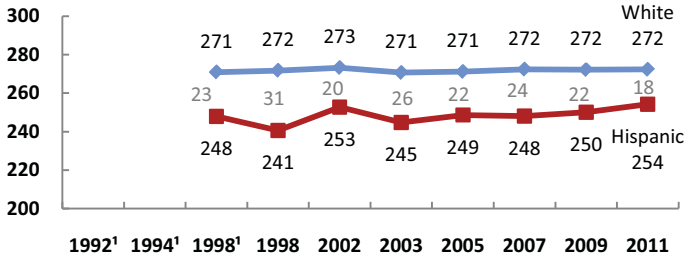

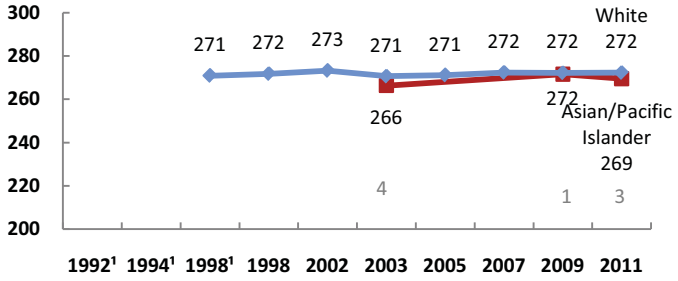

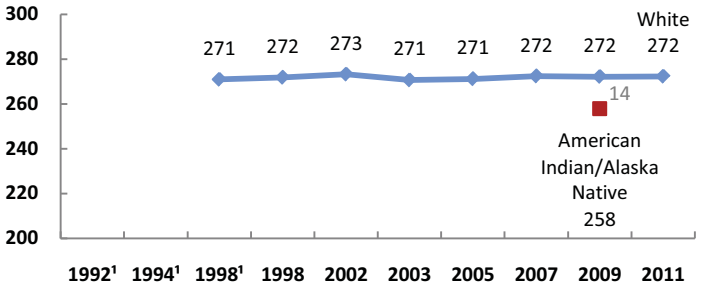

Grade 4: No data were available for American Indian/Alaska Native students in this jurisdiction.

[1] Accommodations not permitted.
‡ Reporting standards not met.
*Significantly different ($p < .05$) from 2011.

Kansas